

Patient report

Bio-Rad DATE: 01/30/2020
D-10 TIME: 11:28 AM
S/N: #DJ4I016123 Software version: 4.30-2
Sample ID: 10514567
Injection date 01/30/2020 11:17 AM
Injection #: 29 Method: HbA1c
Rack #: --- Rack position: 9

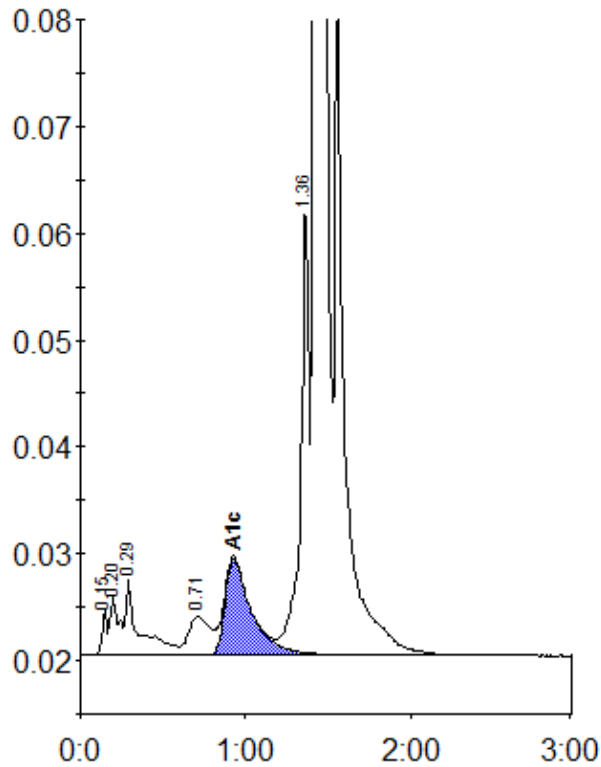

Peak table - ID: 10514567

Peak	R.time	Height	Area	Area %
Unknown	0.15	4212	8667	0.3
A1a	0.20	5476	19842	0.7
A1b	0.29	7134	41278	1.5
LA1c/CHb-1	0.71	3586	33574	1.3
A1c	0.93	9035	100220	5.6
P3	1.36	42666	150663	5.7
A0	1.42	736372	2309119	86.7
Total Area:		2663362		

Concentration:	%
A1c	5.6